

NOTES:

- THIS DRAWING IS THE PROPERTY OF : NOBLE ENGINEERING CONSULTANTS P.O.Box 183231, DUBAI. IT IS FORBIDDEN TO PRODUCE ITS CONTENTS IN ANY FORM, EXCEPT FOR THE INTENDED PURPOSE.
- THIS DRAWING IS NOT TO BE SCALED. THE STATED DIMENSIONS ONLY ARE TO BE CONSIDERED.
- THE DISCREPANCIES ARE TO BE BROUGHT TO THE ATTENTION AND RESOLVED BY PIONEERS OF EXPERTS ENGINEERING CONSULTANT BEFORE COMMENCEMENT OF ANY WORK.

CIVIL ENGINEERING DEPARTMENT

Drawing has been reviewed for compliance with the Regulation and is:

Approved with Comments

Permit Engineer:

Munira Alali 28-10-2020

This drawing approval is subject to full compliance with requirements of Trakhees-EHS and Dubai Civil Defence.



No	DESCRIPTION	DATE	DRWN	CHKD
	CONCEPT SUBMISSION			
OWNER : ABDULAZIZ ALNOWAISER				
PROJECT : VILLA G+1				

DESIGN HEIGHT :	G+1	CONSTRUCTION :	G+1
LOCATION :	JABAL ALI 1ST	PLOT No :	AFNBVIL 172
CONSULTANT :			

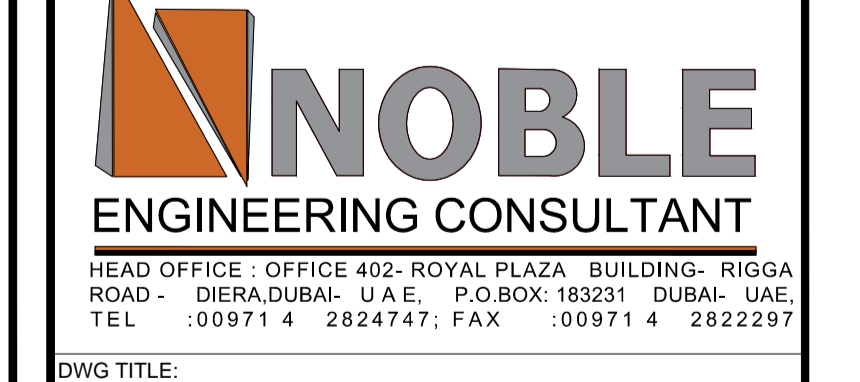

DWG TITLE: **GROUND FLOOR**

SCALE :	NTS	DATE :	JULY 2020
ASST./DRAFT	CHK. ARCH.	KASSAR	ENG NO. 111454
AYAH	CHK. STR. ENG.	M. DIAB	ENG NO. 116846
DISCIPLINE :	ARCHITECTURE	DWG No :	Se. No.
PROJECT No :	---	AR-1-02	

GROUND FLOOR PLAN

SCALE NTS

to be min 1800 for toilets with bath tube