

(A) FRONT ELEVATION

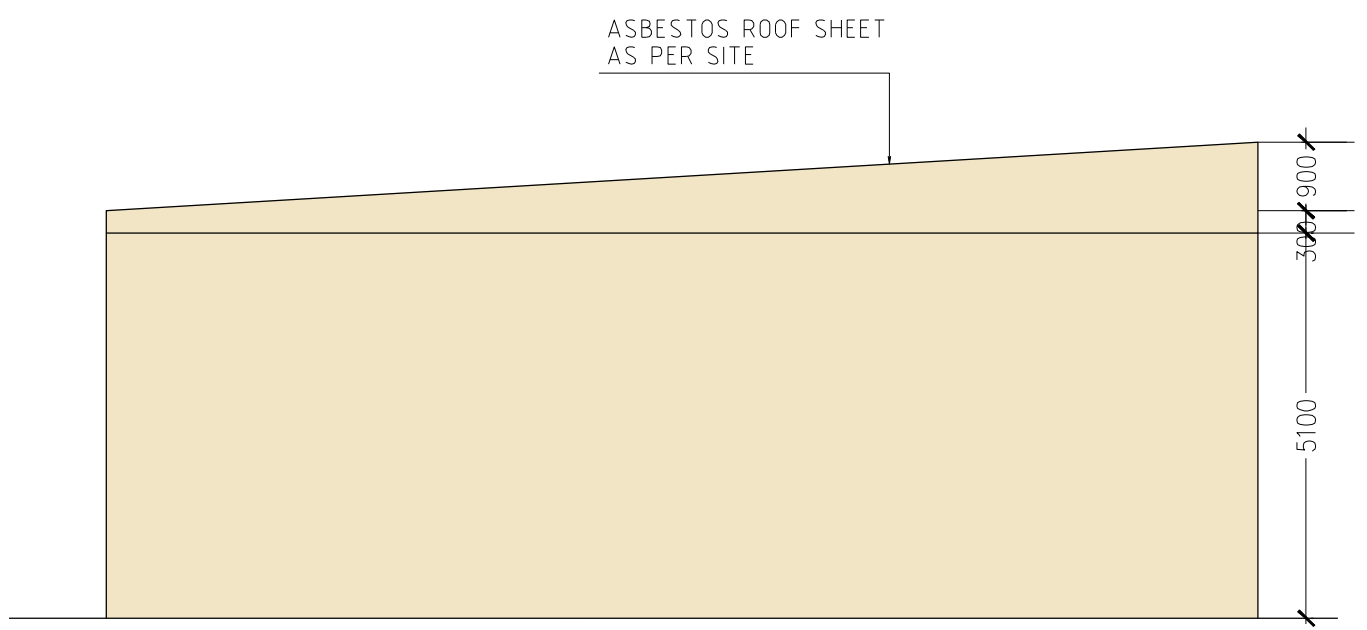

(B) RIGHT SIDE ELEVATION

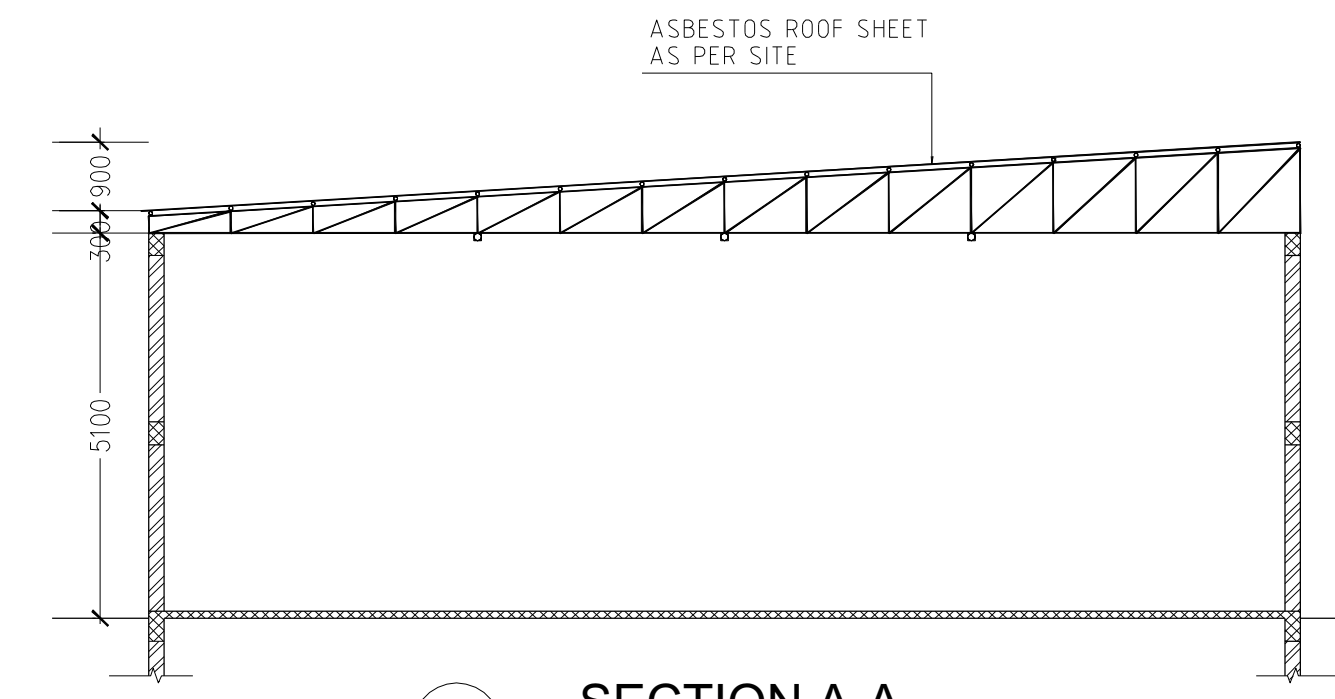

SECTION A-A

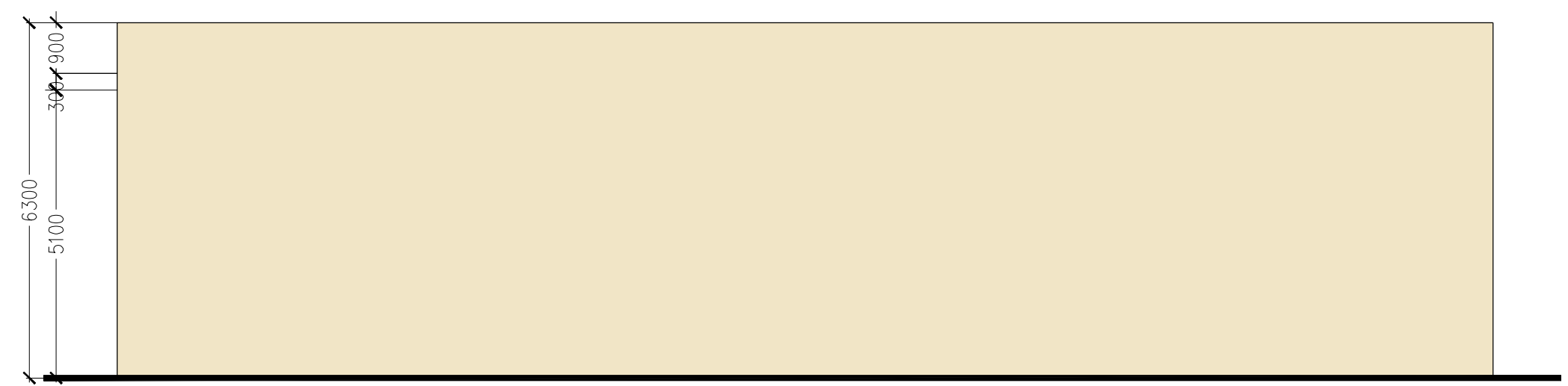

(C) REAR ELEVATION

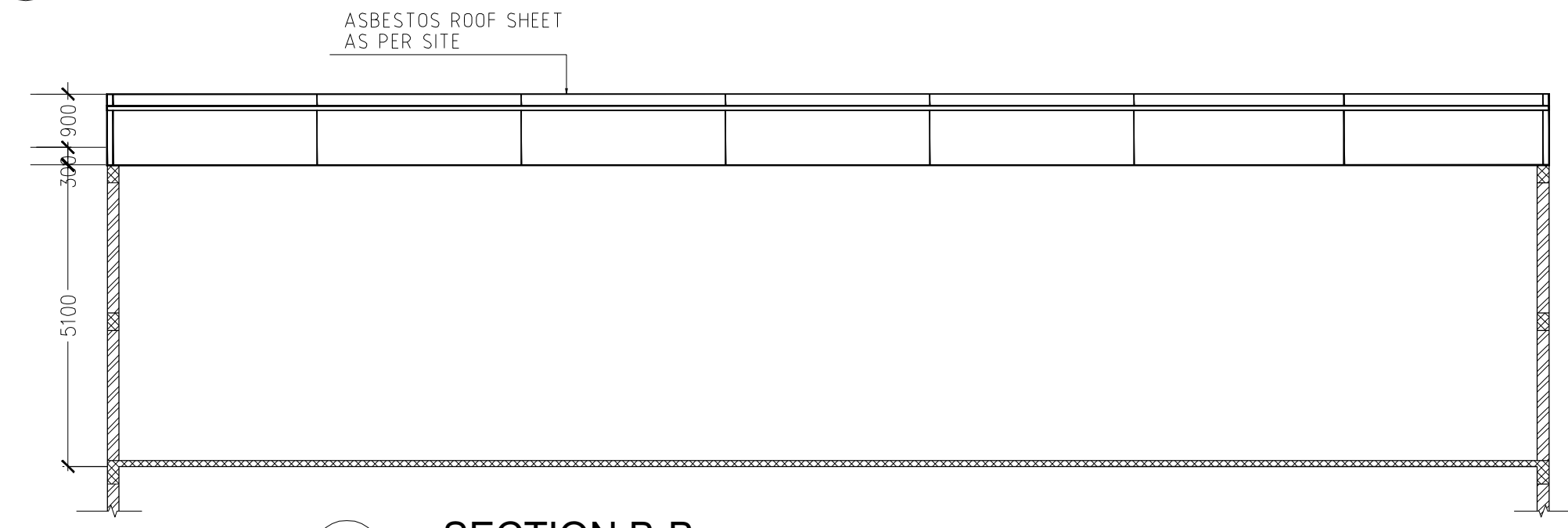

SECTION B-B

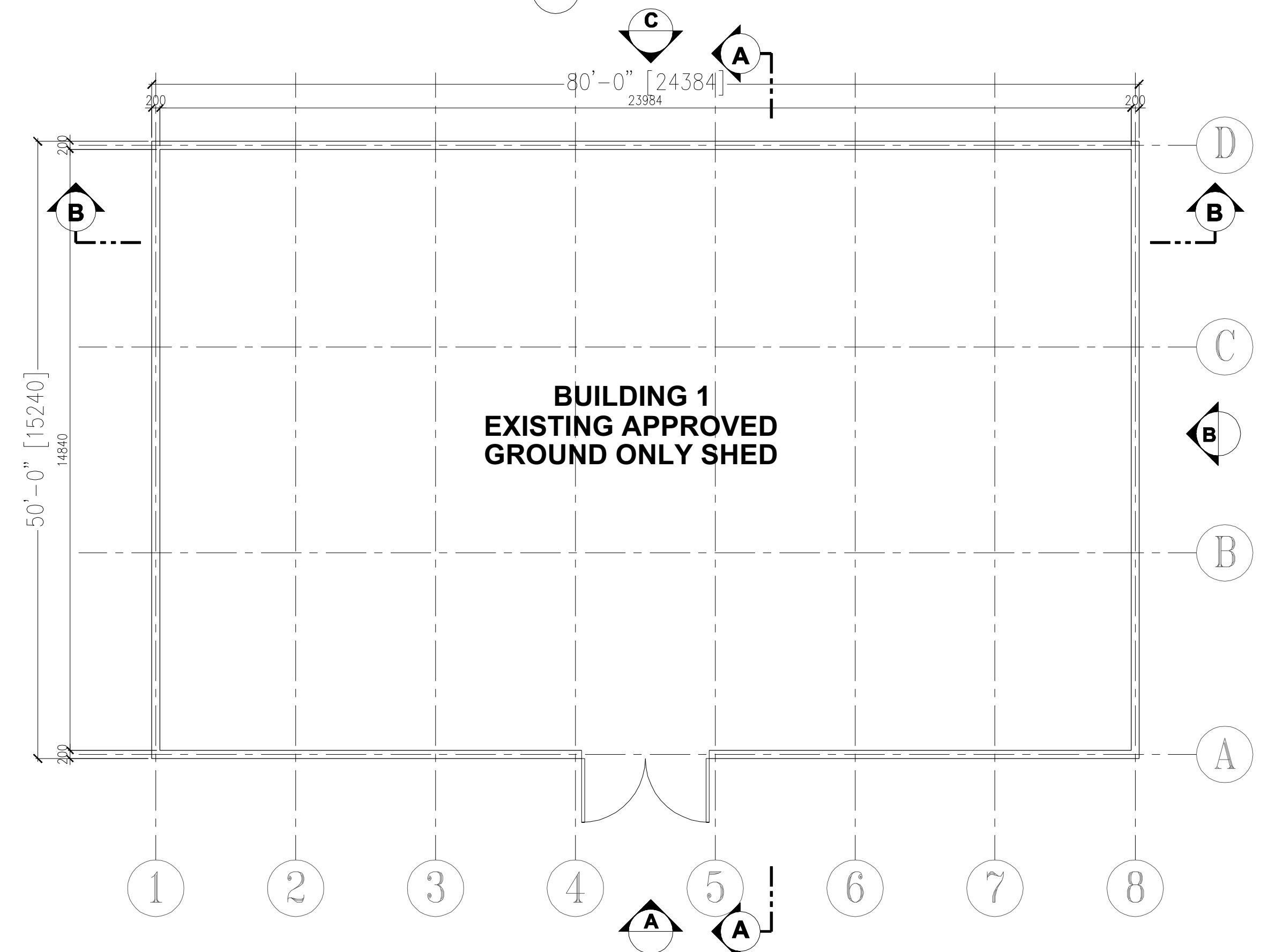

GROUND FLOOR PLAN

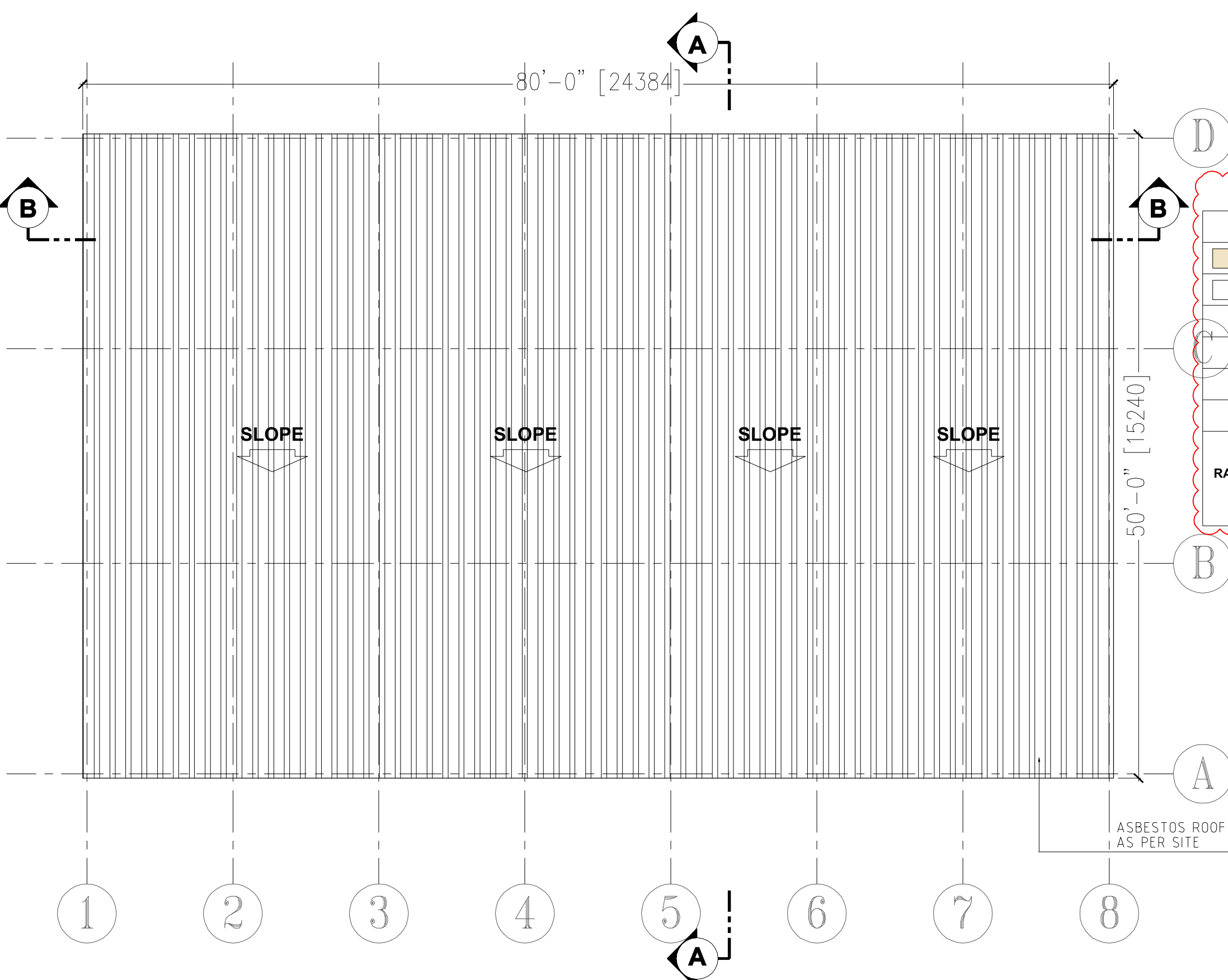

GROUND FLOOR PLAN

304.03 LIGHT COLORS ON THE OUTSIDE OF THE BUILDING

COLOR	LRV	Area LRV > 45%	Area LRV < 45%
EXTERNAL WALL PAINT	78 %	428.43 m ²	
GLASS WINDOWS AND DOORS	38 %		12.30 m ²
TOTAL		428.43 m² (97.20%)	12.30 m² (2.79%)

TOTAL FACADE AREA		440.73 m ²
Area LRV > 45%	428.43 m ²	
Area LRV < 45%	12.30 m ²	
RATIO =	428.43 m² / 440.73 m² = 0.9720 (97.20%) LRV	12.30 m² / 440.73 m² = 0.0279 (2.79%) LRV

PROPOSED

NO.	REVISION	DATE
OWNER: ABDULRAHMAN HASSAN MOHAMMAD ALMUTAWA ABDULRAHMAN CAR REPAIRING GARAGE (BR)-GARAGE		
PROJECT: ADDITIONAL G+M WORKSHOP WITH OFFICE AND GRND ONLY SHED @ PLOT NO. 6120182, RAS AL KHOR IND. FIRST		
DRWG. TITLE: BUILDING 1 PLAN, ELEVATIONS AND SECTIONS		

AL ANWAR
Architectural Engineering Consultancies
Tel. #: +971 4268 7752 Fax #: +971 4268 7751
P.O. BOX 181495 DUBAI - UAE
alanwaraec@eim.ae

DRAWN BY:	APPROVED BY:	SHEET NO.
Arch. Christopher Abanes	ADBULLA	A - 101A
DESIGNED BY:	DATE:	
Arch. Christopher Abanes	JUNE, 2013	
CHECKED BY:	SCALE:	PROJ.No.
Arch. Christopher Abanes	AS SHOWN	AAEC - 48

BUILDING 1-APPROVED GROUND ONLY SHED
SCALE 1:100 M.